

(left to right) Mary Parisi, Karen Glaser, Momika Merva



# GRIFFIN MUSEUM OF PHOTOGRAPHY

## 2010 Annual Report

1| President's Letter    2-3| Exhibitions    4| Financials & Education    5| Sponsors & Donors    6-8| Members

To my fellow friends of the Griffin Museum,

The Griffin Museum of Photography had a stellar year of timely and provocative exhibitions and programming that were positively received by both the press and public alike. Additionally, the museum has expanded its community outreach and educational programs from very beginner levels to advanced education. Credit for this success has been a collaborative effort between our Director, Paula Tognarelli, Associate Director Frances Jakubek as well as our board and friends of the museum.

The museum has supported over forty different programs within the institution over the past year. Focusing on the local community is the first step in advancing globally. At the Griffin there are lectures held one Sunday a month, summer camps, studio visits, beginner to advanced classes, workshops and portfolio reviews. Paula has also done a bit of traveling to expand the museum's reach into areas all

around the country and an invitation to curate a show in China. We were all pleased to witness that the Griffin Museum is notably recognized across the world.

We are thankful for the dedicated volunteers and interns that support our growth and quick movement throughout the year. As the Griffin expands, the three galleries in Winchester, and four additional satellite galleries, the need for volunteers and members is indispensable.

In order to support these efforts and expand our mission we need to expand our financial base. We have been fortunate to have had several bequests made to the museum. However these just keep us at a subsistence level; they do not allow the museum to grow. The needs are not only mission centric but also involve the facility.

The museum will be 20 years old in 2012. With age comes the need to repair and replace key elements of the building. Just this past year,

a new roof was necessary to keep the museum's collections safe and the building in tact. This was a major expense but an undeniable one.

I have created a development committee that has been evaluating those long term financial needs and will identify an appropriate way to raise funds. I will be assembling a marketing committee as well reorganizing the archives committee that will address ways to enhance the financial viability of the museum.

We are fortunate to have an outstanding board of Directors, Corporators and staff. We have many challenges faced and a future of more; a collaborative effort will be needed to successfully conquer them.

Sincerely,

Peter Griffin  
President of the Board of Directors

# Exhibitions

The Griffin Museum of Photography was founded in 1992 to provide a forum for the exhibition of both historic and contemporary photography. The museum houses three galleries dedicated solely to the exploration of photographic arts: The Main Gallery, which features rotating exhibits from some of the world's leading photographers, the Atelier Gallery, dedicated to showcasing the works of prominent up-and-coming artists, and the Griffin Gallery which features work of the Museum's founder, Arthur Griffin, and other local artists. The museum also has four satellite galleries: the Stoneham Theatre, the Aberjona River Gallery, The Cambridge Homes and Digital Silver Imaging. These galleries expand the Museum's outreach into the local and regional community.



(top) Aline Smithson  
(left) Lauren Semivan

## Main Gallery

### 15th Juried Exhibition, Juror Catherine Edelman: July 8 - August 30

Approximately 400 photographers from around the world submitted more than 2,000 images to Catherine Edelman, owner of the Catherine Edelman Gallery in Chicago, Illinois, for the 15th Juried Show. More than 50 photographs were selected to exhibit. Photographers Justin James King and Lauren Semivan were the winners of the Arthur Griffin Legacy Award and the Griffin Award.



### *A Tribute to the Spiritual Space at Auschwitz*, by Susan May Tell: September 10 – November 1

When Susan May Tell visited the Auschwitz concentration camp she says she “walked the grounds in silence, in meditation, photographing the aesthetics, the mood, the sense of foreboding – and tried to capture the energy that lived in that space.” The photographs are printed 6-by-4 feet on gelatin silver paper, full frame, and purposefully left unframed.

### *Three Concerned Women*, Photographs by Susan Bank, Stella Johnson, & Rania Matar. Curated by Constantine Manos: November 12 - January 10, 2010

“What these three women share is a devotion to a kind of photography which celebrates the dignity of the human condition, no matter what the circumstance might be,” says Constantine Manos, teacher of Susan, Stella and Rania, “seen together, their photographs are a potent demonstration of the power of photography.” Bank’s project profiles the lives of Cuban tobacco farmers. Johnson photographed remote villages in Mexico, Cameroon, and Nicaragua. Matar’s work focuses on the women and children of her native Lebanon.

### *Dark Sharks/Light Rays*, Photographs by Karen Glaser: January 21 - March 28, 2010

The day Karen Glaser received a little, yellow, waterproof instamatic camera for her birthday in 1983, she was inspired to take photographs in and around water. She began photographing in open waters such as rivers, springs, swamps, and oceans. “The photographs were unusual and seductive,” she says. “They had the power to not only dazzle, but to also inform the viewer about strange, unique and endangered ecosystems. It is in this spirit that two complementary series developed: Dark Sharks and Light Rays.”

### *Flash Forward 2009*, Photographers from the Magenta Foundation: April 8-May 9

Flash Forward 2009, an exhibit of select images from the fifth photography competition and book produced by the Magenta Foundation, highlights the work of emerging talents from Canada, the United Kingdom, and United States. Exhibit curator Sara Knelman, says in the past 50 years technical advances and widespread access to photography in and outside art museums has “contributed to a newfound global visual literacy - a determined, often urgent, need to understand and connect with the world through images.” The Magenta Foundation is a charitable arts publishing house in Canada that promotes the work of international contemporary artists through books and exhibitions. The exhibition is sponsored by TD Bank North.



Karen Glaser Susan May Tell

## Main Gallery *continued*

### PhotoSynthesis V: Collaboration of Boston Arts Academy & Winchester High School: May 13-June 20

The five-month program connects approximately 40 students - 20 from each school - with each other and professional photographers. The goal is to increase students' awareness of the art of photography, as well as how different programs and different schools affects their approach to the same project. Artist-mentors were photographer and educator Yoav Horesh, and photographer Joni Sternbach. Alison Nordstrom, curator of the George Eastman House in Rochester, NY, met with students for a group discussion of the work and a final edit of the exhibition.



Glenna Evans, Jenn Warren, Helen Mei

### The Atelier Gallery

15th Juried Show: Dana Fritz & Christopher Sims (July 8-August 8)

*Hand to Hand*, Zeva Oelbaum (September 10-November 1)

*Harvey Stein Workshop Exhibit* (November 2)

*Chinatown: Metaphor and Memory*,  
Robert Welsh (Nov. 12-January 10)

*Cabinet of Curiosities & Pictorial Zoology*,

Lazslo Layton (January 21- March 28)

*Flash Forward 2009* (April 8-April 28)

*Eleven*, Northeastern University (April 29-May 9)

Mary Parisi, *Food* (May 13-June 20)

### The Griffin Gallery

*The Joan Johnson Scholarship Exhibition* (July 8- August 8)

*Ted Williams, The Splendid Splinter*,

Arthur Griffin (August 11-August 30)

Jessica M. Kaufman, *Panopticon* (September 10-November 1)

Monika Merva, *City of Children* (November 12-January 10)

Elliot Ross, *Animal* (January 21- March 28)

Isa Leshko, *Thrills and Chills* (April 8-May 9)

*Museum Guards*, Paul Greenberg (May 13-June 20)

### @ Digital Silver Imaging

Ron Rosenstock: *Infrared* (June 30-September 11)

*Off the Wall: Fashion in Black and White*

(September 14-November 1)

Parrish Dobson: *Places of Memory* (November 12- January 18)

Jonathan Spath: *Romancing Stone* (January 21- March 28)

*Dickson Mule Auction 2005-2010:*

Charles A. Meyer (April 8-June 6)

### @ Stoneham Theatre

Jenn Warren: *Backstage at the Apollo* (June 3 - August 2)

Community Mural (August 5 - September 6)

Keith Johnson: *Suite Niagara* (September 9 - October 18)

*Super Heroes* (October 21 - November 22)

*Painted Curtain/Public Space*: Roger Freeman

(November 25 - January 10)

Ellen Rennard: *The Downs at Albuquerque*

(January 14 - February 28)

Nicole Hatanaka: *Taxinomia* (March 3- April 4)

Aline Smithson: *Arrangement in Green and Black:*

*Portrait of the Photographer's Mother* (April 7 - May 16)

*Doris*: Heather McDonough (May 19 - July 4)

### @ the Aberjona River Gallery

*Miles to Go, Portraits of Senior Athletes*: John Rich (June 25-Sept. 6)

Jim Whitehead: *Midwest Memories* (September 16- November 8)

*This Family of La Antigua*: Steph Plourde-Simard

(Nov. 12-January 10)

Glenna Evans: *Glimpses of Memory* (January 28-April 23)

Cynthia Clark: *Un Certo Sguardo d'Italia* (April 19- June 20)

### @ the Cambridge Homes

*Ted Williams, The Splendid Splinter* (November 17- February 7)

John Rich: *Miles to Go* (March 9-April 25)

Miriam Goodman: *After a Certain Age* (May 17-June 29)

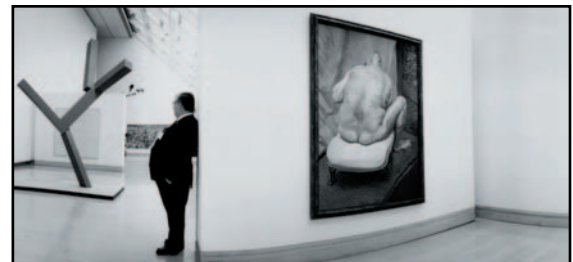

Paul Greenberg

### Critic's pick

Catherine Edelman-Greg Sand

Debra Klomp Ching- Odette England

P. Elaine Sharpe-Kyohei Abe

### Virtual Gallery

Ryan Zoghlin,

Loli Kantor,

Carol Isaak, Barbara Alper

& Michael Sebastian

# Statement of Activities | Years Ending May 31, 2010 and 2009

OPERATING REVENUES AND SUPPORT	Unrestricted	Temporarily Restricted	Total 2010	Total 2009
<i>Revenues</i>				
Program revenue	\$ 35,979	\$ -	\$ 35,979	\$ 17,821
Membership dues	36,875	-	36,875	37,670
Gift shop revenue	\$11,169	-	-	-
Less: cost of goods sold	(4,673)	-	6,496	4,091
Rental revenue, net	24,152	-	24,152	26,498
<i>Support and other income</i>				
Public support	105,625	15,400	121,025	94,152
Interest and dividend income	41,208	-	41,208	48,614
Net assets released from restrictions	109,779	(109,779)	-	-
<b>TOTAL OPERATING REVENUES AND SUPPORT</b>	<b>360,114</b>	<b>(94,379)</b>	<b>265,735</b>	<b>228,846</b>
<b>OPERATING EXPENSES</b>				
Program	205,334	-	205,334	161,408
Management and general	68,280	-	68,280	60,861
Fundraising	49,848	-	49,848	18,479
<b>TOTAL OPERATING EXPENSES</b>	<b>323,462</b>	<b>-</b>	<b>323,462</b>	<b>240,748</b>
<b>CHANGE IN NET ASSETS FROM OPERATING ACTIVITIES</b>	<b>36,652</b>	<b>(94,379)</b>	<b>(57,727)</b>	<b>(11,902)</b>
<b>NONOPERATING REVENUES</b>				
Realized gains (losses) on investments	4,448	-	4,448	(7,320)
Unrealized gains (losses) on investments	73,666	-	73,666	(148,391)
Royalties	-	-	-	7
<b>NONOPERATING EXPENSES</b>				
Depreciation	(15,540)	-	(15,540)	(31,049)
<b>TOTAL NONOPERATING REVENUES</b>	<b>78,114</b>	<b>-</b>	<b>78,114</b>	<b>(155,704)</b>
<b>CHANGE IN NET ASSETS FROM NON-OPERATING ACTIVITIES</b>	<b>62,574</b>	<b>-</b>	<b>62,574</b>	<b>(186,753)</b>
<b>CHANGE IN NET ASSETS</b>	<b>99,226</b>	<b>(94,379)</b>	<b>4,847</b>	<b>(198,655)</b>
<b>NET ASSETS, BEGINNINGS</b>	<b>350,979</b>	<b>910,498</b>	<b>1,261,477</b>	<b>1,460,132</b>
<b>NET ASSETS, ENDING</b>	<b>\$450,205</b>	<b>\$816,119</b>	<b>1,266,324</b>	<b>\$1,261,477</b>

This year the Griffin Museum continued its commitment to offer dynamic and vibrant educational programs. Here we highlight three examples out of the forty programs offered in 2010.

### **A collaboration of the Griffin Museum and DeCordova Museum**

Documentary photographer Blake Fitch leads this photography appreciation course. Utilizing the collection at the Griffin Museum of Photography and the current exhibitions at the DeCordova Museum, the course teaches participants the visual complexities of photography and the basics of how to look at a photograph.

Salter Healthcare, New Horizons, and the Mass Cultural Council continued to support our **Senior Sunday** program this year. Seniors and their friends enjoyed a networking reception before and opportunities for lively discussion following each of the eight photography presentations during the year.

### **Photography Summer Camps**

For the first time, the Griffin Museum offered three week day camp programs this summer for middle school students. Each week had a specific focus and students could register for any or all of the courses. Led by a certified visual arts instructor, Catie Nasser, the first week was Collage Assemblage, the second, Community Portrait; and the third Responding to Current Events. Each class was structured to build visual literacy skills, as well as develop critical thinking skills through art making. Also, we're pleased to be able to feature an exhibition of all student artwork at the end of the camps.

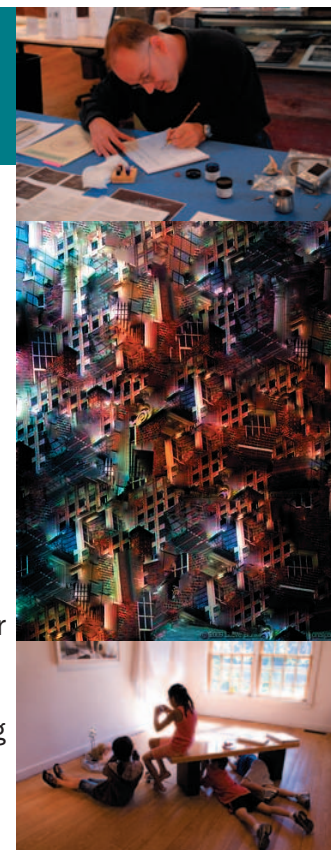

Painted Pen workshop, Tom Fishbach's piece from camp, A few campers focus on still lives.

# Thank you to all of the sponsors in the fiscal year 2010

## \$4,000 +

Arthur Griffin Foundation  
for Winchester  
The Cummings Foundation  
Murphy Educational Fund  
New Horizons  
Suzanne Revy

## \$2000+

En KA  
Torrence Harder  
Paula Tognarelli

## \$1,500+

Lee Griffin  
Roy Allen Johnson M.D.  
John B. & Margaret M. Roll  
Salter Healthcare  
Winning Farm L.L.C.

## \$1,000

Mr. and Mrs. Donald Malpass  
Leslie J. Tiffany  
Sara Delano & William Zink

## \$500 +

Albiani Management Company  
Barbara Hitchcock &  
Jan van Steenwijk  
Massachusetts Business  
Association  
Gregory Lyons  
Andrea Rosenthal  
Salter Healthcare  
Winchester Senior  
Association

## \$250 +

Ava Art  
Patricia Bean  
Carl H. & Pamela M. Boerner  
Digital Silver Imaging  
Dr. Roman W. DeSanctis  
William & Julie Doe  
Carolyn G. Harder  
James and Patricia Hintlian  
Clarence & Kathleen Kemper  
David and Therese Landry  
PageWorks  
Edward J. Osowski  
Richard Rabinowitz  
Neal Rantoul  
Saltmarsh Insurance Agency  
Elizabeth Spiller  
Sandra M. Thompson  
Evelyn C. Trageser  
George and Susan Vrotsos



Ron Rosenstock

## \$100 - \$150

Kaitlin Berry, Sun Life Financial  
Ann R. Blackham  
Dudley Blodget  
Bruce J. Bonnell  
Steve Brettler and Patricia  
O'Neill  
Jon H. Edwards  
Jonathan Eichman  
& Suzanne Sloan  
Barbara Simon & Hazel  
Paulette Emond  
Mr. Andrew Epstein Esq.  
Allan Eyden  
Richard & Susan Fougere  
Joan Goldhammer  
Cassandra & Mark Goldwater  
Kathleen Krueger Goshgarian  
Genevieve R. Grella  
Alice Hall  
George S. Hebb  
Martha Hood  
Robert Janukowicz  
Lisa Kessler

## David Kronberg & Cindy Stone

Dr. Ralph J. Laurentano  
Jean & Bill McCall  
Robert & Margaret McIndoe  
Nancy McMahon  
Dr. and Mrs. David Nash  
Cornelia G. Nichols  
Richard & Gail O'Reilly  
Steven Page & James Anderson  
Olivia & John Parker  
Stephen Parkhurst  
Janet A. Pytlak  
Robert and Evelyn Pyle  
Mr. and Mrs. Bruce A. Stevens  
Beverly Stoebel  
Town of Winchester Cultural  
Council  
Winchester Rotary Club

## \$50+

Andrea Alberg  
Helen L. Babcock  
Sarah and Chad Besegai  
John Chadis

## Jane and Richard D'Entremont

Clarissa Erving  
Judith Fader  
Mark Flannery  
Phalia Ghikas  
Annette Hilton  
Paul & Mrs. Knouse  
Caroline Krantz-Hirschfeld  
Isabell Leshko  
Diane Lord  
Fran McClintock  
Kathleen Murren  
Donald and Lita Nelson  
Polaroid Fund  
Felia & John Proakis  
Andee Rubin  
Paul Sneyd  
John D. & Alice Y. Stoeckle  
Barbara Titi  
Candace Vanaken  
Arthur and Stacey Waugh  
Albert and Judith Zabin

## Under \$50

Cassie Bagent  
John and Mary Beaton  
John Booras  
Nadine Boughton  
Rebecca Brennan  
Dorothy Butler  
Lisa & Peter Colli  
Bruce Connelly  
Joan Dinsmore  
Jeanne and Andrew Froude  
Randy Goodman  
Lili & Theodore Gorchev  
George J. Govostes  
Jean and Jim Herbert  
Robin Miller  
Michael Murren  
Lawrence P. Murren Jr.  
Patricia A. Porio  
Rosemary Pye  
Joseph M. Rainho  
Ellen Rennard  
Hillary Turkewitz & Jonathan  
Ripley  
Deborah Scarff, The Better Light  
Robin & Steve Smith  
Jonathan Spath  
Berta J. Swanson  
Doug Taylor & Maryann  
McCall-Taylor  
Mr. and Mrs. Anthony Triglione  
Dr. Robert and Ms. Kathy  
Wilson  
Kenneth and Cheryl Wolfe

# Membership

## CORPORATE

### BENEFACTOR \$1,000

Bookends  
Salter Healthcare  
Winchester Savings Bank

## GRIFFIN SOCIETY

### PATRON \$1,000+

Lee Griffin  
Jill Enfield and Richard Rabinowitz  
Suzanne Rêvy  
Allan Rodgers  
Melissa and Gentry Thatcher  
Paula Tognarelli

## GRIFFIN SOCIETY \$500

Courtenay and Bob Williams  
Marti and Bill Hood  
Margaret and Robert McIndoe  
Nancy McMahon and Frank Jackson  
Carolyn Harder  
Susan Briggs  
Fenton and David Stirling  
Peggy and Jack Roll  
Pam and Carl Boerner

## CONTRIBUTOR \$250

Doug and Margaret Cogger  
Dr. Roman and Ruth DeSanctis  
Leslie and Alex Gold  
Patsy and Jim Hintlian  
Dr. Roy Johnson  
Steve Johnson  
Carol Keller and Peter Engeldrum  
Susan Lewinnek  
Jane and Dick Norberg  
Gail and Richard O'Reilly  
Mr. and Mrs. Saltmarsh  
Elaine and Tom Sevigny  
Barbara Hitchcock and Jan van Steenwijk  
Kris and John Vanopdorp  
Linda and Jim Whitehead

## FRIEND \$150

Areve and Steven Alexander  
Ann Blackham, Jr.

Clare Coco  
Sara Delano and William Zink  
Cathy England  
Matthew Hakola  
Mr. and Mrs. Kalman  
Isadora Kosofsky  
Rania Matar  
Jeffrey Opper  
Larry Pratt  
Evelyn and Robert Pyle  
David Rasmussen  
Jennifer Schlosser  
Nancy and Richard Schrock  
Sergei Sorokin  
Sandy Thompson  
Katherine White  
Sally and Bob Willing  
Ann and Ed Wirtanen

## FAMILY \$75

Jane and Joseph Abraham  
Nancy and Selwyn Alpert  
Mr. and Mrs. Anderson  
Cassie Bagent  
Ann and Dick Bannister  
Mary and J.P. Barger  
Arlene and Jeremy Barnard  
Paul Baron  
Moira and Johanna Barrett  
Alice and David Bayer  
John Baynard  
Dr. and Mrs. Beamis  
Sarah and Chad Besegai  
Vicki and James Bird  
Robyn and Sean Blatchley  
Jennifer and Judd Brotman  
Janice and John Bubbers  
Barbara and Michael Burka  
Sandra Chen Weinstein  
Lisa and Peter Colli  
Mrs. Crandall  
Judith & Henry Curtis, Jr.  
Peter Diamond  
Jon Edwards  
Yolande and Walter Finneran  
Mr. and Mrs. Friedman  
Jim Frost  
Jane Whitehead and Ivan Gaskell  
Mr. and Mrs. Grossbard

Suzanne Hanson  
Patricia and John Harrington  
Patricia and Neal Harte  
Martha and George Hebb  
Jane and Larry Henchey  
Laura and Douglas Henry  
Dr. and Mrs. Hesse  
Kathy Skarvan and Paul Howard  
Robert Hunt  
Joanne and Ken Kahn  
Judy Katz  
Andrew Kessler  
Michael Krupa  
Laurie Russell and Michael Lambert  
Thérèse and David Landry  
Brian LaPointe  
Barbara Leaf  
Susan Lennox  
Paula Lerner  
Gregory Madigan  
Ann and Lane McGovern  
Claudia and Evan Mead  
Gayle and Jim Merling  
Mr. and Mrs. Moore  
Martha and Albert Moussa  
Kaye and David Nash  
Arthur Newberg  
Mr. and Mrs. Olson  
Brenda and Brian Pappas  
Olivia and John Parker  
Cecily and Steve Parkhurst  
Pamela and Stephen Pekich  
Zoe Perry-Wood  
Sydelle Pittas  
Jan and Earl Powell  
Michael Prodanou and Costa Manos  
Clark Quin  
Joseph Rainho  
John Rich  
Sojeong and Malcolm Riddell  
Ellen Robinson  
Andrea Rosenthal  
Angela Rowlings  
Jayne and Steve Rutherford  
Lee Saloutos  
Deborah and Larry Scarff  
Stan Shane  
Deborah and Erik Shank



Robert Welsh

Jann and Tim Sheehy  
Frances and John Shawcross  
Andrea and Peter Simon  
Robin and Matt Stone  
James Taaffe  
Paulette Taggart  
Mr. and Mrs. Tambone  
Katie Titi  
Beverly and Edwin Tobiason  
Lorna and Charles Tseckares  
Lori Vrba  
Susie and George Vrotsos  
Patricia and Jack Waite  
Arlene and Henry Winkleman  
Judith and Albert Zabin

## INDIVIDUAL \$40

Meredith Abenaim  
John Abromowski  
Andrea Alberg  
Scott Alberg  
Renate Aller  
Sandy Alpert  
Marjorie Amoroso  
Paul Andrews  
Joan Angelosanto  
Susan Annable  
John Armstrong  
Angela Bacon-Kidwell  
Andrea Bakacs  
Bobby Baker  
Andre Banville  
David Barash  
Sarah Barr  
Trisha Barry  
Frederick Baumann  
Michael Beach

Darlene Beal  
Christopher Becker  
Steven Beckly  
Kevin Belanger  
Marti Belcher  
Diane Bennett  
Juan Bernal  
Martin Bierer  
Meg Birnbaum  
Rick Blumsack  
Tara Bogart  
John Booras  
Nadine Boughton  
Elizabeth Brady Robinson  
Dolores Bramante  
Elisif Brandon  
Susan Bregman  
David Budd  
Dianne Bunis  
Jesse Burke  
Jennie Ray Bush  
Jim Cahoon  
Brian Calabrese  
Marilyn Canning  
Nancy Capaccio  
Deb Casso  
Mrs. Cavanaugh  
Don Chase  
Joanne Ciccarello  
Robert Clarke  
Tim Cleary  
Andy Cohen  
Rob Colclaser  
Bruce Connelly  
Albert Cook  
Margo Cooper  
Stacey Cramp  
Walter Crump  
Willson Cummer  
Katrina d'Autremont  
Karen Davis

Susan DeLeo  
Anthony Delgado  
Donna Denio  
Steven Deude  
Stanley Deutsch  
Tom Diaz  
Francisco Diaz  
Nicola Dill  
Michael Donnor  
Tony Donovan  
Pat Dooley  
Laura Dooley  
Connie Drapeau Kennedy  
Gerry Driscoll  
Dana Duke  
Linn Edwards  
Frances Elliott  
Tealia Ellis-Ritter  
Alex Emmons  
Nicole Enerson  
Michael Engelberg  
Natalia Engelhardt  
Andrew Epstein, Esq.  
Clarissa Erving  
Glenna Evans  
Saman Far  
Nicholas Fedak II  
Kristin Fein  
Ellen Feldman  
Kelly Fitzpatrick  
Mark Flannery  
Valerie Fleming  
J. P. Flores

Isabel Foley  
Heather Frederick  
Michael Froio  
Tina Furey  
H. A. Gallucio  
Andrea Galluzzo  
Matthew Gamber  
Ira Garber  
Karen Garrett de Luna  
Paul Giguere  
Randy Goodman  
Neil Gordon  
Jay Griffin  
Cathryn Griffith  
Frank Gunby, Jr.  
Susan Guthrie  
Lawrence Hamel-Lambert  
Erik Hansen  
Erin Hart  
Cig Harvey  
Silke Hase  
Kathleen Herr-Zaya  
Colleen Hertel  
Stephen Heyman  
Linda Hirsch  
Caroline Hirschfeld  
Jack Holmes  
Kathryn Hoover  
Richard Howard  
John Hubbell  
Lindley Hurd  
Mori Insinger  
Charise Isis

Paul Jacob  
Leslie Jardine  
Stella Johnson  
Jordanna Kalman  
Brian Kaplan  
Rob Karosis  
Cynthia Katz  
Vera Kaufman  
Jurgen Kedesdy  
Andrea Kemler  
Eileen Kennedy  
Rod Kessler  
Lisa Kessler  
Grace Kim  
Justin King  
Stephanie Kirk  
Scott Klecha  
Katherine Kopp  
Bill Kouwenhoven  
Matt Kowal  
Paula Kraus  
David Krickler  
Margaret Lampert  
Susan Lapidés  
Ralph Lauretano  
Tesair Lauve  
Peter Leclerc  
Dayvid LeMmon  
Julia Leney  
Isa Leshko  
Maureen Levine  
Brent Lewin  
Beth Lilly

Liz Linder  
Jean Locey  
Alice Lombardo  
Doug Lowell  
Mark Lozier  
Yvette Lucas  
Michael Lutch  
Nic Lyons  
Rita Maas  
Leandra MacLennan  
Faith Margolin  
Tom Markham  
Erwin Markowitz  
Nance Martin  
John Martino  
Cindy Masiejczyk  
Steve Mason  
Jeff Mather  
Darrell Matsumoto  
Dana Matthews  
Julie McCarthy  
Lisa McCarty  
Shaun McCaul  
Patricia McClung  
John McConnell  
Craig McCormick  
Julia McHugh  
Sandra McRae  
Louise Ann Meehan  
Monika Merva  
Rev. Richard Messina  
Vittorio Mezzano  
Mark Mildrum  
Bridget Milligan  
Chuck Mintz  
Amy Montali  
Maureen Moore  
Mark Morelli  
Eve Morgenstern  
Bruce Morton  
Denyse Murphy  
Donald Nelsen  
Marjorie Nichols  
Jason Nichols  
Jim Nickelson  
Bob Nicoson  
Tootie Nienow  
Matthew Nighswander  
Barbara Norfleet  
Joan Normington  
Xavier Nuez  
Nora Ordway  
Fran Osborn-Blaschke  
Moira Ounjian  
Cordelia Overhiser  
Robert Paige  
Allen Palmer  
Randy Palmer  
Judith Panagotopoulos  
Karen Pandolph

Jane Paradise  
Robert Parker  
Arla Patch  
Wendy Paton  
Yana Payusova  
Lauren Pazzaneze  
Rob Penner  
Georgine Pennington  
Toni Pepe  
Jaye Phillips  
Danielle Picard-Sheehan  
Joanne Piepol  
Catherine Pinal  
Ron Piretti  
Gilbert Plantinga  
Colleen Plumb  
Patricia Porio  
Yousef Poursohi  
Keith Prue  
Peter Pulsifer  
David Puntel  
Rosemary Pye  
Donald Rasmussen  
Mike Rebholz  
Abbie Reese  
Astrid Reischwitz  
Mike Ritter  
Steven Roberts  
Nancy Roberts  
Lauri Robertson  
Lisa Robinson  
Mark Rockwood  
Linda Rogers  
Gail Rothenberg  
Charles Rozier  
Andee Rubin  
Greg Sand  
Virginia Saunders  
Stephanie Savas  
Ross Sawyers  
Dianne Schaefer  
Mary Schiess  
Elliott Schildkrout  
Megan Schirmacher  
Sarah Schorr  
Lisa Seidel  
Michael Seif  
Lauren Semivan  
Alice Shafer  
George Shaw  
Merrill Shea  
Christopher Sims  
Rebecca Skinner  
Janet Smith  
Holly Smith Pedlosky  
Aline Smithson  
Richard Smukler  
Yisook Sohn  
Jessica Somers  
Anna Soria



Ellen Rennard

# Special Events

“You Ought to be in Pictures” Annual Gala  
 Taste of Winchester  
 Portfolio Review, collaboration with the  
 Photographic Resource Center

GRIFFIN MUSEUM  
 OF PHOTOGRAPHY



## Membership continued

James Sousa  
 Dan Squires  
 Wilda Squires  
 Rylan Steele  
 Ruth Stevens  
 Gayle Stevens  
 D.B. Stovall  
 Robert Streeter  
 Jean Stringham  
 Jane Tam  
 Lisa Tang Liu  
 Will Tenney  
 Chuck Thomas  
 Amy Thompson  
 David Tomie  
 Lindsay Turner  
 Jennifer Uhrhane  
 David Underwood  
 Aaron Usher  
 Carol Van Loon  
 Paul Wainwright  
 Donna Wan  
 Robert Welsh  
 Joyelle West  
 Pat Westwater-Jong  
 Rowland Williams  
 Lincoln Williams  
 R. K. Williams  
 Jude Williams  
 William Willis  
 Mark Winicov  
 D.M. Witman  
 Janica Yoder  
 Bahar Yurukoglu  
 Marianne Zammuto  
 David Zimmerman  
 Bill Zinn

Garrett Hansen  
 Chris Henchey  
 Amy Herman  
 Amber Johnston  
 Samuel Kingsley  
 Andrea Land  
 June Lee  
 Tom Leininger  
 Ian MacLellan  
 Kevin Malella  
 Deborah Marcano  
 Aaron Miller  
 Matthew Pevear  
 Jennifer Ray  
 Laura Skinner  
 Hrvoje Slovinc  
 Joe Small  
 Amy Ullman  
 Paris Visone  
 Emily Wang  
 Paul Weiner  
 Kate Woolford  
 Paul Yem  
 Mark Zimmerman

**EDUCATOR \$25**  
 Berit Ahmad  
 Frank Armstrong  
 Christa Bowden  
 Liz Chilsen  
 C. E. Courtney  
 Matthew Derezinski  
 Jonathan Fine  
 Aspen Hochhalter  
 Sue Ann Hodges  
 Roger Johanson  
 Laurie McGowan  
 Kati Mennett  
 Ellen Rennard  
 Nadia Sablin  
 Lauren Shaw  
 Caitlin Smith  
 Jonathan Spath  
 David Wolfe  
 Crystal Woodward

**STUDENT \$25**  
 Kathryn Addcox  
 Liz Affa  
 Sarah Boussy  
 Bryan Call  
 Meghan Cronrath  
 Rebecca Drolen

The Griffin Museum is most grateful to all companies and individuals who supported the museum through their generous gifts and services during fiscal year 2010. The Griffin offers a special thank you to Green Olive by Rita's Catering.



William Huber